



Kennel & Obedience Club

8 CKC SPRINTER EVENTS September 14 & 15, 2024

Entries Close Friday September 6, 2024 – Midnight MDT

Mixed breeds and unrecognized breeds are welcome!

Waiver forms MUST accompany entries.



CLICK HERE for the on-line waiver.

This is a team event; each team must consist of 1 dog and 2 handlers.

***Note:** The 'catcher' should be someone the dog prefers or will be excited to run to where the 'releaser' can be anyone with the skill & strength required to restrain the dog until released to start their run. If you are entering more than one dog, it is highly recommended you bring more hands. **Volunteers will be limited; however, if you are unable to bring help to release your dog(s), please let us know upon your arrival so we can arrange for assistance.**

These events are limited to 75 entries each.

Day of entries will be accepted if trials are not full. A stand-by list will be kept in accordance with CKC rules.

To be held at:

**SERVUS SPORTS CENTRE (North Field)
5202 12 Street
Lloydminster, AB, T9V 0W1**

Entirely fenced lure area

Permission has been granted by the Canadian Kennel Club for the holding of this event under CKC rules & regulations.

Unbenched

This is an **OUTDOOR** event

Unexamined

Lloydminster Kennel & Obedience Club

President: Tara Rose
Vice-President: Morgan Conrick
Secretary/Treasurer: Victoria Weber

*For rants or raves please speak with
Victoria Weber or Morgan Conrick at the
event.*

Sprinter Event Secretary

Victoria Weber
5104 54 Street
Lloydminster, AB, T9V 0S1
lkocdogs+sprinters@gmail.com

Official Veterinarian

Weir Veterinary Services
5603 44 Street
Lloydminster, AB
(780) 875-2281

Canadian Kennel Club:

Mr. Jeff Cornett, Executive Director
Canadian Kennel Club
#101 5397 Eglinton Avenue W.
Etobicoke, ON M9W 5Z9
Telephone: (416) 675-5511

Canadian Kennel Club for Saskatchewan:

Valerie Bandas | e: zone9director@ckc.ca

Sprinter Representative for Saskatchewan:

Daria Coneghan | e: daria@sasktel.net
p: (306) 533-1123



A service charge of 10% will be assessed. This includes entries sent online or post using a credit card or interac for payment.

ENTRIES OPEN JULY 26, 2024, 9AM MDT

Entry fee per dog per event	\$22.00
Discounted entry fee if all 6 events are entered by same dog	\$20.00
Post Entries per dog per event (After September 6, 2024)	\$25.00
TCN listing fee per test. (Required for any dog without an individual CKC Registration #, or ERN. Dogs who require PEN, CCN, or MCN number cannot compete as listed.)	\$10.50
Fee for NSF cheques and declined credit cards	\$25.00
dogshow.ca service fees (non-refundable) 10% of total fees + GST DOGSHOW.CA FEES ARE NON-REFUNDABLE AS OF APRIL 7, 2021	

Any overpayment of entry fees will be considered a donation.

CHEQUES SHOULD BE MADE PAYABLE TO: Lloydminster Kennel & Obedience Club
Cheques dated after close of entries will not be accepted. Please do not send entries by Registered Mail.
Please note that there are waivers that **must** be signed, emailed to the event secretary, or brought to the trial. **CLICK HERE** for the waiver. Without these waivers your dog can not run.

ENTRIES CLOSE FRIDAY SEPTEMBER 6TH, 2024 | THERE WILL NOT BE ANY DROP BOXES

(Chapter 8.8, C.K.C. Dog Show Rules). To comply with instructions issued by the Canadian Kennel Club, we will be unable to accept any entry reaching our Event Secretary after the closing time and date. **Please allow ample time for delays in the mail.**
Please do not send entries by Registered Mail.

ATTN HOT DOGGER ATTENDEES!

Are you running in the Hot Doggers Agility Trial September 13th-15th and disappointed you'll miss your chance to run in Sprinters? Fear not, we aren't heartless, and we want your dog to have all the fun they can handle!

Contact the Event Secretary with proof of your Hot Doggers Entry for your very own "Hop to it" Pass!



Available only to those entered in the Hot Doggers Agility Trial September 13-15

How it works:

Send proof of your entry to the event secretary and you will be provided with the 'Hop to it' pass. This pass will allow you to butt in line in our run orders throughout the day as you can before or after your runs in agility. Bring it to the Secretary table, run your dog & pick it up on your way out. **Please allow 10-15 minutes for each run & points calculation.**

****Notice**** *Agility and Sprinter are both physically demanding sports, please be mindful of this when entering your dog in both events.*

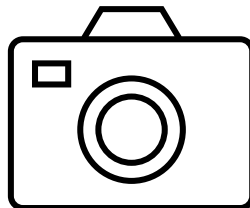

Event Photographer

We are thrilled to have Anissa Shotbolt joining us to get some amazing candid!

\$50 for **all photos** taken of your dog!

GENERAL INFORMATION:

- The Event Chairman will be in full charge of the events which will be governed by CKC rules.
- Sprinter rule books are available from the CKC (updated January 2024)
- Entries made through Dogshow.ca will be acknowledged by email, with receipt.
- “It shall be the duty and obligation of the event-giving club to see that a judge, club official, volunteer or any participant at an event held under these rules is not subject to indignities” – CKC rule book, Section 19.7
- We welcome all exhibitors, including persons with disabilities. **If you require accommodation of a disability, please make your needs known to the club in advance.** Please contact the event secretary to ensure that we can do our best to accommodate your needs.

RUNNING THE EVENT:

- **Inspections will begin at 8:30AM, there will be a short break between event’s 2 & 3 each day.**
- **Lure operator: Morgan Conrick**
- Dogs will run once per event, there will be four events per day.
- Come prepared for rain or shine and water for yourself and your dog.
- Do not leave dogs unattended. Tie outs are not permitted.
 - Lameness inspections will be done before each run near the trial secretary tent.
- Lameness or unfit dogs (by the opinion of the inspection committee) will be excused, and their entries refunded.
- Females in season will be permitted to run but must wear snug-fitting panties and will be placed at the end of the run order. **Please notify the secretary in advance so arrangements can be made.**
- Dogs are expected to be aroused and excited in the presence of the lure, however handlers must be able to control their dogs for everyone’s safety or they will be refunded their entry and excused.
- The club reserves the right to bar known aggressive dogs from the event site.
- Muzzles, fitted, flat buckle collars (no tags) and catch collars are permitted. The dog may also run ‘naked’.
- Flexi leads, prong collars and shock collars are not permitted.
- No dogs on the field at any time once the runs begin. Any dog on the field when it is not your turn running will be charged a \$10 fine on first offense. Any dog on the field after the first offense may be excused for the weekend.
- This is a physically intensive sport. Ensure you properly warm up your dog before their run and cool down your dog after.
- No exhibitors are permitted to walk the track during active competition. If the releaser enters the track more than 3 meters from the start line the team will be eliminated.
- The dog finishing their event must be caught, leashed, and exit the field before the subsequent dog may be permitted to enter the field.
- Clean up after your dog(s) and yourself (including cigarette butts).

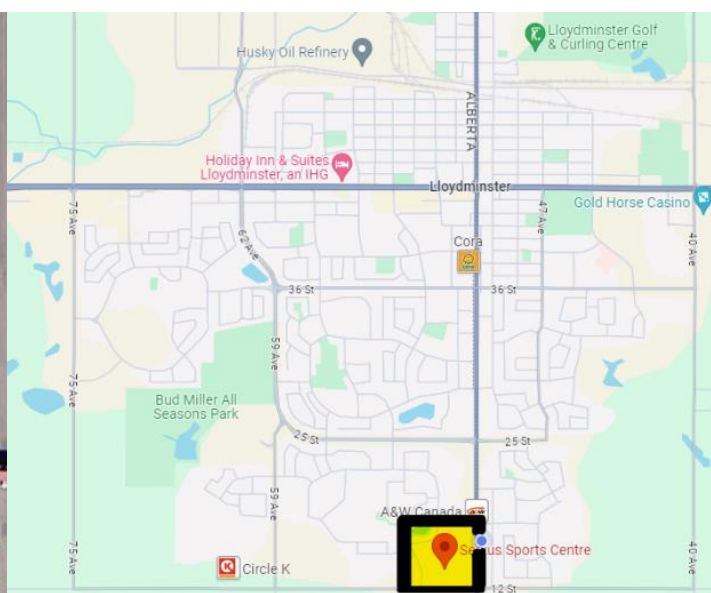

LLOYDMINSTER HOTELS

Home Inn and Suites

4351 41 Avenue

306.825.7988

****NOTICE** We have reserved a limited number of rooms at \$119/night (pet fees waived!) at the above hotel!****

BCMINNS	4320 44 Street	306.825.4400
Best Lodge Motel	6301 44 Street	780.875.1919
Cedar Inn	4526 44 Street	306.825.6155
Border Inn & Suites	5411 44 Street	780.875.4404
Econo Lodge	5009 51 Street	780.875.6101
Gold Circle Inn	5610 44 Street	780.871.6940
Hampton Inn by Hilton	8288 44 Street	780.874.1118
Holiday Inn	5612 44 Street	780.870.5050
Microtel Inn & Suites	4257 44 Street	306.825.3820
Royal Hotel	5620 44 Street	780.875.6113
Travelodge Hotel	5621 44 Street	780.875.7000

What's in the area?

Our lure area is walking distance from some amazing local restaurants as well as typical favourites for a fuel up throughout the day!

Cedar Kabob The Diner

Spiro's

Tim Hortons



**SECOND CUP
COFFEE CO.**



ATTENTION FOREIGN EXHIBITORS: Please note that fees are due and payable in Canadian dollars. Due to consistently fluctuating currency rates, discounted cheques will not be accepted. Personal Cheques will be accepted: however, they are to be payable in Canadian funds. If you send a cheque in US funds, it must be made out for the full amount of the entry and no exchange will be refunded to the exhibitor. Please do not mark cheques "Payable in Canadian Funds" or "At Par". They will not be cleared by the banks. To simplify the process, we urge that you purchase bank drafts or money orders payable in Canadian funds. Your understanding and cooperation are appreciated. Thank you.

No entry will be accepted without payment in full. Tendering of an NSF cheque in payment of entry fees will be considered nonpayment of entry fees and is an offence punishable by CKC disciplinary action and cancellation of awards. **Overpayments and duplicate entries will be considered a donation to our trophy funds. Thank you!**

The owner of a dog entered in this event is entirely responsible for any error in the entering of his dog, regardless of how, or by whom the entry was made.

WITHDRAWAL OF ENTRIES:

Please note: An exhibitor has the right to withdraw an entry up to the closing date and time as published in the premium list. This may be done by telephone, but written or electronic notification must be received by the Event Secretary no later than the official closing date and time. If written notification is not received by that time, the dog will remain entered in the event.

About the Event

ELIGIBLE PARTICIPANTS:

participation is open to all purebred and mixed-breed dogs at least 12 months of age that are:

- individually registered with the CKC, or
- have an Event Registration Number (ERN), or
- have a Performance Event Number (PEN), or
- have a Miscellaneous Certificate Number (MCN) if it belongs to a CKC listed breed, or
- have a Canine Companion Number (CCN) if it's a mixed breed.
- have a Temporary Competition Number (TCN)

[CLICK HERE](#) for the full updated sprinter rule book.

EARNING POINTS:

The dog's time to complete the 100-meter dash is converted into Kilometers Per Hour (KPH). A handicap system is applied to a dog's KPH to determine the number of points earned. The handicap system is based on the height of the dog at its withers:

- (a) 18" or greater - handicap is 1.25.
- (b) 12" up to less than 18" - handicap is 1.5.
- (c) Below 12" - handicap is 2.0.

Points - 360 divided by the dog's time produces the dog's KPH which is multiplied by the dog's handicap to result in the number of points earned. Example: a 14" tall dog takes 18 seconds to complete the course. $360/18 \text{ seconds} = 20 \text{ KPH} \times 1.5 = 30 \text{ points}$. Points are rounded to the nearest whole number.

Please be sure to enter the correct height category. If you are unsure of your dog's height, please measure them.

AWARDS AND TITLES:

A flat ribbon will be awarded to each dog that completes a qualifying run.
A rosette will be offered for new titles, be sure to add your dog's name to the new title board!
Ribbons can be retrieved from the event secretary between runs.

SPECIAL PRIZES:



Turtle prizes will be awarded to the slowest dog in each division each run.



As well as the following additional prizes sponsored by HeyBuddy810!

Fastest run overall in each division

Fastest veteran run overall

Fastest junior-handled run overall

Sprinter Titles			
Regular Class		Veteran Class	
Novice Sprinter (NS)	150	Veteran Novice Sprinter (VNS)	75
Sprinter (S)	500	Veteran Sprinter (VS)	250
Advanced Sprinter (AS)	1000	Veteran Advanced Sprinter (VAS)	500
Sprinter Excellent (SX)	1500	Veteran Sprinter Excellent (VSX)	750
Sprinter Excellent 2, 3 etc.	Each additional 500	Veteran Sprinter Excellent 2, 3, etc.	Each additional 250

NOTICE: You MUST select the VETERAN class on your entry for points to count towards veteran titles. If the selection is not made: your dog's points will go toward regular titles, regardless of their age.

ATTENTION CANADIAN EXHIBITORS

CKC Non-Member Participation Fee (24-12-3)	
a)	An annual non-member participation fee for awards and titles will be charged to a Canadian non-member of CKC. The fee is \$64.00 + 5% GST.
b)	To protect the awards/titles earned, the non-member will have a choice either to become a CKC member or to pay the non-member participation fee. Failure to comply within 30 days of notification will cause all awards and titles to be cancelled.
c)	"These fees apply only to dogs wholly owned by Canadian resident non-CKC members and are not applicable to CKC members."
<p>*Please note that the CKC Membership Application and the Non-Member Participation Fee forms are available on the website, http://www.ckc.ca under CKC Services and then Forms On-line. If submitting a Membership Application, please ensure that you also complete the Non-Member Participation Fee form so that we are aware of the dogs involved. This fee does not have to be paid before entering these events.</p>	

ATTENTION ALL FOREIGN EXHIBITORS

<p>Effective Jan 1, 1992, all dogs that are foreign-born and foreign-owned and enter Canada for the sole purpose of entering CKC (Canadian Kennel Club) events will no longer require a CKC registration number <u>but will require an ERN - Event Registration Number.</u></p> <p>This ERN does not register a dog with CKC for breeding purposes as defined in the Animal Pedigree Act but rather enables a foreign-owned dog to be awarded titles by the Canadian Kennel Club. Each dog must have its own number. To obtain an ERN, mail or fax a photocopy of the dog's registration certificate with certified cheque, money order, VISA, or MasterCard number (expiry date, cardholder's name, and signature). Provide your complete address for return of the ERN to you. Cost is \$64.00 + 5% GST. ERN MUST BE APPLIED FOR WITHIN 30 DAYS OF FIRST DAY OF ENTERING A CKC EVENT.</p> <p>A CKC ERN registration form can be downloaded from the CKC website: http://www.ckc.ca</p>
CKC FAX NUMBER (416) 675-6506